

NOTES:

1. ALL DIMENSIONS IN MILLIMETRES UNLESS NOTED OTHERWISE.
2. ALL LEVELS IN METRES & RELATE TO MALIN HEAD DATUM UNLESS NOTED OTHERWISE.
3. FOR SURFACE FINISHES AND LINE MARKING DRAWINGS REFER TO DRAWINGS NO. 182-186-080 TO 182-186-094.

LEGEND:

EXTENT OF PROPOSED DEVELOPMENT ———

LEGEND:

EXISTING 33" WATERMAIN (LAYOUT BASED ON SURVEY BY COASWAY SURVEYS DRAWINGS NO. 1889-001 F TO H, SURVEY DATED 16/10/2019) ———

EXISTING 33" WATERMAIN (RECORD DRAWINGS SHOWN THUS) - - - - -

16.825 METRE WAYLEAVE CENTRED ON EXISTING 33" TRUNK WATERMAIN

LEGEND

SIGHTLINE VISIBILITY SPLAY

NOTE :

1. DESIGN SPEED OF 30 km/h.
2. SIGHTLINES DISTANCES ARE FROM A 2.4m SETBACK FROM THE ROAD EDGE AND ARE 24m IN BOTH DIRECTIONS.
3. SIGHTLINES PROVIDED IN ACCORDANCE WITH DMURS.
4. ALL DIMENSIONS ARE IN METRES UNLESS NOTED OTHERWISE.

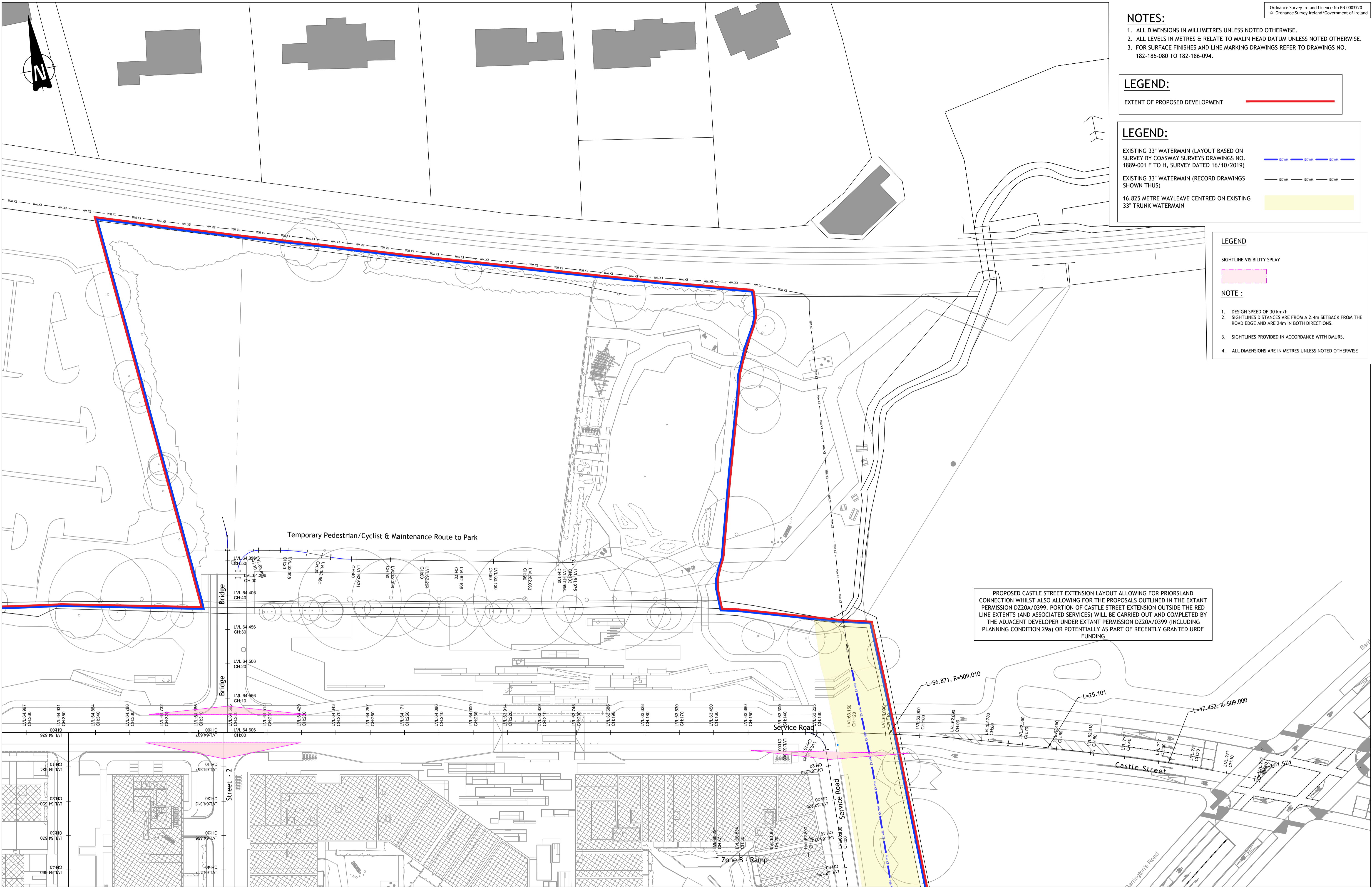

© PUNCH Consulting Engineers
This drawing and any design hereon is the copyright of the Consultants and must not be reproduced without their written consent. All drawings remain the property of the Consultants. Figured dimension only to be taken from this drawing. Consultants to be informed immediately of any discrepancies before work proceeds.

COLOUR DRAWING

Date Drawn: 2018-11-23
Drawn By: KOBrien
Date Issued: 2021-02-23
Issued By: IBS



Rev	Amendment	By	Date
PLO	PLANNING ISSUE	IBS	2022/03/28

Client:
1 CARRICKMINES LAND LTD.

Job: PRIORSLAND CHERRYWOOD SHD
Title: STREET LAYOUT - SHEET 3 OF 3 - INTERIM PROPOSALS (SECTION 7.2.2)

Dublin | Limerick | Cork | Galway | Glasgow
Carnegie House, Library Road, Dun Laoghaire, Co. Dublin, A96 C7W7
IRL: +353 1 271 2200 www.punchconsulting.com

Stage: PLANNING
Scale @ A1: 1:500
Technician Check: TH
Engineer Check: PC
Approved:
Drawing No: 182-186-003
Rev: PLO